



PT. Lintech Duta Pratama

# ***ELECTRIC*** **PROFESSIONAL SERVICES**

**General Electric, Industrial Electric, Buildings Electric  
Install, Design and Commisioning Panel LV MV  
Install, Design and Commisioning PLC (Automation System)**



**Contact Us :**  
Graha Lintech  
Wira Jatim Industrial Estate  
Mastrip 70, Surabaya, Jawa Timur, Indonesia  
+62 31 7666891

<http://www.lintech.co.id>



## INTRODUCTION

PT. LINTECH DUTA PRATAMA is an experienced company in providing service as following: Engineering and Design for Civil (Piling/Foundation, Earthwork, Concrete), Steel Structure, Mechanical and Electrical (power and Control System). Fabrication for Carbon, Stainless and other exotic metal in Steel Structure, Plateworks and Piping. Plant Construction (civil-structure-mechanical-piping-electrical-instrumentation) and Commissioning Works. Our services's customers covering several companies in Oil & Gas, Mining, Powerplant, Cement Plant, and Various Industry.

## QUALITY POLICY

PT. LINTECH DUTA PRATAMA operates a Management System certified by SGS United Kingdom Ltd for Quality Management System ISO 14001: 2004.

For each contract we develop a Project Quality Plan which incorporates the Quality Assurance Manual and a series of project specific procedures, together with organizational detail, job descriptions and the particular quality record forms that will be used for the contract. The Project Quality Plan and associated Inspection and Test Plan therefore define the Quality Management System to be applied in order to satisfy the requirements of the Quality Manual, the International or local Standards and the Customer Specifications. The Plan is formulated from a review of Customer requirements and our own Quality Objectives, which are often set to exceed contractual or regulatory specifications.

ASME "U" Stamp is for the manufacture of Pressure Vessel as ASME Section VIII Division 1, 2007 Edition, 2008 Addenda. We are aware that quality is a continuous process of improvement. In line with this, we are continuously upgrading our system and controls so to comply with our Policy to meet the objective of Zero Defect in the delivered product.

Customers may to audit our Quality Assurance Management System by appointment and we welcome critical evaluation and comment with respect to of our commitment to quality.

### VISION :

To be the Global Contractor of Choice for Engineering, Procurement and Construction (EPC) Solutions having Sustainable Growth and achieving World Class Standards.

### MISSION :

PT. LINTECH DUTA PRATAMA will be distinguished company and preferred partners for best EPC business in applying a comprehensive method for improving the quality of life of mankind.



**Contact Us :**  
Graha Lintech  
Wira Jatim Industrial Estate  
Mastrip 70, Surabaya, Jawa Timur, Indonesia  
+62 31 7666891

<http://www.lintech.co.id>

## PRODUCTS & SERVICES

### PANEL LV & PANEL MV

PT. LINTECH DUTA PRATAMA has the capability to design electrical power distribution, MCC and control panel, electrical power pulling, site electrical power and control installation, and final commissioning.



*Installed MCC Panels*

*Sibelco*



*Borneo Indobara (BIB)*



**Contact Us :**  
Graha Lintech  
Wira Jatim Industrial Estate  
Mastrip 70, Surabaya, Jawa Timur, Indonesia  
+62 31 7666891

<http://www.lintech.co.id>

## INDUSTRIAL ELECTRICAL

PT. LINTECH DUTA PRATAMA has the capability to design electrical power distribution, MCC and control panel, electrical power pulling, site electrical power and control installation, final commissioning.

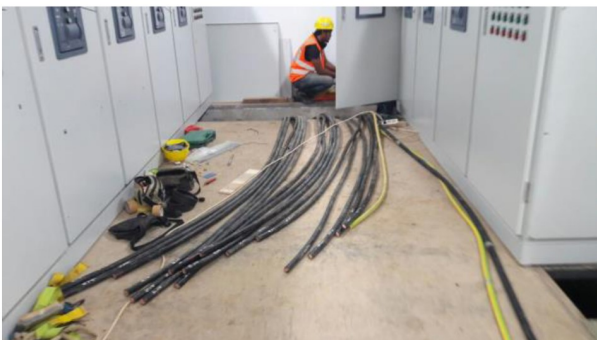

**Contact Us :**  
Graha Lintech  
Wira Jatim Industrial Estate  
Mastrip 70, Surabaya, Jawa Timur, Indonesia  
+62 31 7666891

<http://www.lintech.co.id>

**BUILDINGS ELECTRICAL**

PT. LINTECH DUTA PRATAMA has the capability to design electrical power distribution, MCC and control panel, electrical power pulling, site electrical power and control installation, and final commissioning.



Pulling power cables, and installing cable trays at LINTECH SEASIDE FACILITY (LSF) PACIRAN LAMONGAN



Pulling power cables at LINTECH SEASIDE FACILITY (LSF) PACIRAN LAMONGAN



Pulling power cables, and installing cable trays at SIBELCO



Pulling power cables, and installing cable trays at SIBELCO



**Contact Us :**  
Graha Lintech  
Wira Jatim Industrial Estate  
Mastrip 70, Surabaya, Jawa Timur, Indonesia  
+62 31 7666891

<http://www.lintech.co.id>

**DESIGN, INSTALL, COMMISSIONING PLC (PROGRAMABLE LOGIC CONTROLLER)**

PT. LINTECH DUTA PRATAMA has the capability to design electrical power distribution, MCC and control panel, electrical power pulling, Panel PLC and control panel, site electrical power and control installation, and final commissioning.

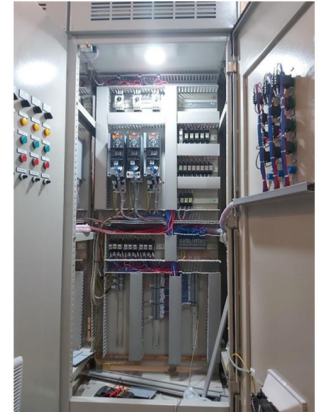

**MAN POWER HIRE**

As major established Contractor and fabricator in central of Indonesia – located at Surabaya region – East java, LINTECH services can reach all of Indonesia Region, Sumatera, Kalimantan, Sumbawa up to Papua at the East side. LINTECH have employed million of man-hours inside our shop and on the field project execution. With the accountability of safety and high skill manpower recorded in our data base, LINTECH have the reputation to supply manpower for mining, construction and maintenance shutdown, offshore oil field work plus industrial construction. Our employee are experienced, well supervised and certified to the international standards of welding, tested by migas and American Bureau Of Shipping, and certificate of electrical engineering expertise. Technique in SMAW, MIG, SAW, and TIG methods are being constantly refined.



**CERTIFICATE OF EXPERTISE**



**Contact Us :**  
Graha Lintech  
Wira Jatim Industrial Estate  
Mastrip 70, Surabaya, Jawa Timur, Indonesia  
+62 31 7666891

<http://www.lintech.co.id>

## CERTIFICATE OF COMPETENCY

**PT. LISAN NUSANTARA SATU**  
 Jl. Kuliari Indah Selatan VI No. 29 Surabaya 60291  
 E-mail : lisanusantara@lisanantara.net  
 Aneka No. 11880254.42018 Tg. 21 Oktober 2018 & 13 840202.02018 Tg. 18 Agustus 2018

**Sertifikat Kompetensi - Certificate of Competency**

Nomor Sertifikat (Certificate) : 1948.01.M024.04.2022  
 Nomor Register (Registration) : 26619.1.2022

Dengan ini menyatakan bahwa (This is certify that):  
 Nama (Name) : **A. Syarif Hidayat**  
 Nomor NIK/Paspor (Identity Number/Passport) : 3192001011011001  
 Tempat dan Tanggal Lahir (Place and Date of Birth) : 04 Riu Di Kel. Kedung Baruk Kec. Rungkut, KOTA SURABAYA  
 Telah dinyatakan kompeten dalam (Has been declared competent in) (Jabatan/profesi) (occupational/professional) Jabatan/Profesi : Insinyur dan Pemasangan Pemakaian Tegangan Rendah  
 Deskripsi jabatan/profesi (occupational/professional) : Pengawasan dan Supervisi Pembangunan Dan Pemasangan Instalasi Tegangan Rendah  
 Kode jenjang kualifikasi (code level qualification) : ALFKASL4.MANTER

Di tetapkan di (Defined in) Surabaya pada tanggal (At the date of) 28 April 2022  
 PT. Lisan Nusantara Satu

Ditetapkan di (Defined in) Surabaya pada tanggal (At the date of) 28 April 2022  
**A. Syarif Hidayat**  
 Direktur Utama (President/Director)

Sertifikat Kompetensi ini berlaku 3 (tiga) tahun sejak tanggal dikeluarkannya  
 (Certificate of Competence is valid for 3 (three) years from the date of issuance)

No seri: 28042022-6647

**RINCIAN UNIT KOMPETENSI (DETAILS FOR UNITS OF COMPETENCY)**

A. Kompetensi Inti (Main Competency)  
 1. Unit Kompetensi (Unit Competency) : Mengawasi Pembangunan dan Pemasangan Komponen Dan Sirkuit Instalasi Pemakaian Tenaga Listrik  
 Kode Unit (Unit Code) : F.43.142.00.004.1

B. Kompetensi Pilihan (Optional Competency)  
 1. Unit Kompetensi (Unit Competency) : Mengawasi Pembangunan dan Pemasangan Komponen Dan Sirkuit Instalasi Pemakaian Tenaga Listrik Tegangan Rendah  
 Kode Unit (Unit Code) : F.43.142.00.004.1  
 2. Unit Kompetensi (Unit Competency) : Mengawasi dan Pengawasan dan Pemasangan Komponen Dan Sirkuit Saluran Kabel Udara Tegangan Rendah (SUTRU) Untuk Pemakaian Pemakaian Tenaga Listrik  
 Kode Unit (Unit Code) : F.43.142.00.004.1  
 3. Unit Kompetensi (Unit Competency) : Mengawasi Hasil Pembangunan dan Pemasangan Rangkaian Instalasi Penerangan Di Ruang Publik (PUJ) (BMTC) Lapangan Out Door.  
 Kode Unit (Unit Code) : F.43.142.00.006.1

**LISANTARA**

## CERTIFICATE OF SAFETY (K3)

**KEMENTERIAN TENAGA KERJA DAN TRANSMIGRASI R.I.**  
 DIREKTORAT JENDERAL PEMBINAAN PENGAWASAN KETENAGAKERJAAN

**Sertifikat**

Di tetapkan di (Defined in) Jakarta, pada tanggal (At the date of) 05 Desember 2011

Nama : **Muhammad Syarif Hidayat**  
 Tempat, tanggal lahir : Surabaya, 14 Agustus 1988  
 Nomor dan Tempat kelahiran : 3192001011011001 / Surabaya  
 Agama : Islam  
 Alamat : Penun Griya Kanca Blok IQ 09 Gresik

**TELAH MENGIKUTI PEMBAHAN PENGAWASAN NORMA KESELAMATAN DAN KESEHATAN KERJA**

dikeluarkan oleh  
**FKM-Universitas Airlangga**  
 di Surabaya  
 pada tanggal **21 - 26 November 2011**

Pewegang Sertifikat ini memenuhi persyaratan sebagai  
**Ahli Keselamatan dan Kesehatan Kerja**

sesuai Peraturan Menteri Tenaga Kerja R.I. Nomor Per. 04/Men/1987 tentang Pembina Pembina Keselamatan dan Kesehatan Kerja serta Tata Cara Penyelenggaraan Ahli Keselamatan Kerja, Peraturan Menteri Tenaga Kerja R.I. Nomor Per. 02/Men/1993 tentang Tata Cara Penyelenggaraan dan Wewenang Ahli Keselamatan dan Kesehatan Kerja.

Jakarta, 05 Desember 2011  
**A. Menteri Tenaga Kerja dan Transmigrasi RI**  
 Direktur Jenderal Pengawasan Ketenagakerjaan

## CERTIFICATE OF BUSINESS ENTITY

**LEMBAGA SERTIFIKASI BADAN USAHA**  
**PT. AK LIMA**  
 (ANALISA KELEBIHAN LINDINGAN MASYARAKAT INDONESIA)  
 Analisis Kelembah Energi dan Analisis Kelembah Psikososial Nomor : 125/150/11-1/2017 Tanggal 18 Maret 2018  
 No. K3I. 008634. 1041.766.8891. 36.36.17 (Sifat Makna Kelainan)  
 Telp: 031. 37787191 (K) 031. 37782082 (s) 031. 37782082 (s) atau whatsapp: 0813782082 (s)

**SERTIFIKAT BADAN USAHA**  
 NOMOR SERTIFIKAT : 194.1.2.215.B.1C.3078.M22  
 NOMOR REGISTER : 3484.01.M22

Dengan ini memperingatkan bahwa,  
 Nama Badan Usaha : **PT. LINTECH DUTA PRATAMA**  
 Penanggung Jawab Badan Usaha : **A. NUSILA WATI**  
 Alamat Badan Usaha : **Wira Jalan Industrial Estate J. Mastrip No. 70 Karanganyar Karanganyar**  
 Kabupaten/Kota : **Kabupaten Karanganyar, Jawa Timur**  
 Nomor Telpun, Fax, Email : **0317866891, 0317866824, lisan@lindsay@gmail.com**  
 NIK/WNI : **0184317867000**  
 Jenis Usaha : **Pembangunan dan Pemasangan Instalasi Tenaga Listrik**  
 Klasifikasi : **Insulasi Pemeliharaan Tenaga Listrik**  
 Bidang : **Instalasi Pemeliharaan Tenaga Listrik Tegangan Rendah**  
 Sub Bidang : **Insulasi Pemeliharaan**  
 Kualifikasi : **Besar**

Untuk menjamin kompetensi untuk dapat melaksanakan kegiatan usaha jasa penanggung tenaga listrik di seluruh wilayah Republik Indonesia sesuai dengan kualifikasi dan keahliannya sebagaimana tercantum dalam sertifikat ini.

Sertifikat Badan Usaha ini berlaku sampai dengan tanggal 23 Agustus 2027, sepanjang tidak ada perubahan data identifikasi dan kualifikasi.

Di tetapkan di (Defined in) Jakarta pada tanggal 23 Agustus 2022  
**SOEWARTO, DE, M.T.T**

Lampiran Sertifikat Badan Usaha  
 No Sertifikat : 194.1.2.215.B.1C.3078.M22  
 Halaman : 1/1

**RINCIAN KLASIFIKASI DAN KUALIFIKASI**  
**BADAN USAHA JASA PENUNJANG TENAGA LISTRIK**

Nama Badan Usaha : **PT. LINTECH DUTA PRATAMA**  
 Analisis Usaha : **Perencanaan dan Pelaksanaan Instalasi Tenaga Listrik**  
 Klasifikasi : **Insulasi Pemeliharaan Tenaga Listrik**  
 Bidang : **Insulasi Pemeliharaan Tenaga Listrik Tegangan Rendah**  
 Sub Bidang : **Besar**  
 Kualifikasi : **Besar**  
 Kompetensi Usaha : **Rp. 148.748.427.194**  
 Sifat/Modal Usaha : **Rp. 200.000.000.000**  
 Kelembahan Psikososial : **Maksimal Tidak Berbahaya**  
 Risiko Yang Pelanggaran : **Maksimal Tidak Berbahaya**

2) Rinciannya:

No	Nama dan Klasifikasi	No Sertifikat	No Register	Level	Revisi (Silahkan Diisi Kumpang)
1	KEMAMPUAN LISTRIK (KEMAMPUAN)	1947.01.M024.A01	34821.1.2022	Level 4	Revisi/Perubahan dan Peningkatan Pemeliharaan Tenaga Listrik
2	INSULASI PEMELIHARAAN	1948.01.M024.A01	34821.1.2022	Level 4	Revisi/Perubahan dan Peningkatan Pemeliharaan Tenaga Listrik
3	INSULASI PEMELIHARAAN	1948.01.M024.B02	34821.1.2022	Level 4	Revisi/Perubahan dan Peningkatan Pemeliharaan Tenaga Listrik
4	INSULASI PEMELIHARAAN	1948.01.M024.B02	34821.1.2022	Level 4	Revisi/Perubahan dan Peningkatan Pemeliharaan Tenaga Listrik
5	INSULASI PEMELIHARAAN	1948.01.M024.B02	34821.1.2022	Level 4	Revisi/Perubahan dan Peningkatan Pemeliharaan Tenaga Listrik

Lampiran Sertifikat Badan Usaha  
**PT. Lintech Duta Pratama**  
 Direktur Utama

**A. NUSILA WATI, M.T.T.**



**Contact Us :**  
 Graha Lintech  
 Wira Jatim Industrial Estate  
 Mastrip 70, Surabaya, Jawa Timur, Indonesia  
 +62 31 7666891

<http://www.lintech.co.id>